

18,634



TechServ Engineering and Consulting, Ltd.
12078 State Hwy 64 West
Tyler, Texas 75704
techserv.com

February 2, 2024
Office of County Commissioners
PO Box 1097
Greenville, TX 75403

FILED FOR RECORD
at 2:00 o'clock P M

Updated Overhead Substation Feeder Installation for CR 3505
Project Number: 20400545

FEB 13 2024

BECKY LANDRUM
County Clerk, Hunt County, Tex.
By _____

Greetings,

TechServ Engineering and Consulting, Ltd. is requesting permission on behalf of Oncor Electric Delivery, LLC. to do work within the county right of way along CR 3505 at the intersection of SH 34. We are looking to construct electrical power distribution facilities. These facilities are substation feeder exit lines that will help supply power within Hunt county.

This design was approved previously on 1/23/24 but has since been updated to accommodate for the transmission line crossing CR 3505. The scope of work along CR 3505 for this WO remains the same. Site location map and updated permit exhibit are enclosed. The permit exhibit details the proposed work.

If you have any questions, please feel free to contact at any time.

Sincerely,

Lael Gray
Utility Designer
M: 254.998.1720
lgray@techserv.com
Lael.Gray@oncor.com

County Approval Section:

Approved: _____ Denied: _____

Authorized Signature: _____ Date: _____

HUNT COUNTY, TEXAS

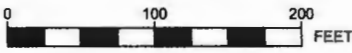
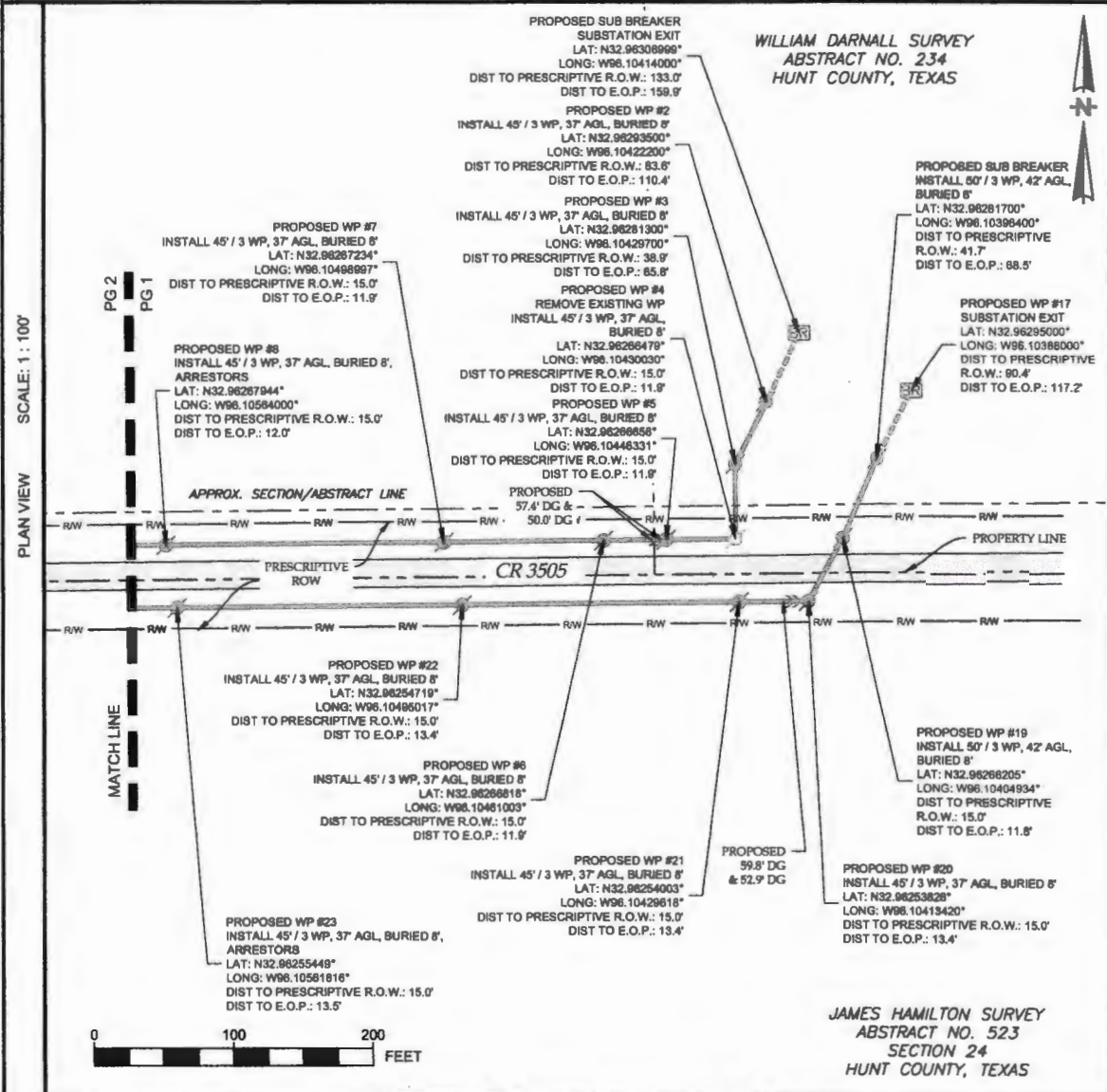

JAMES HAMILTON SURVEY
ABSTRACT NO. 523
SECTION 24
HUNT COUNTY, TEXAS



2023MTER081_1ZR01-1
WO20400545

PROPOSED COUNTY ROAD
PARALLEL

SITUATED IN
JAMES HAMILTON SURVEY, ABSTRACT NO. 523
SECTION 24, &
WILLIAM DARNALL SURVEY, ABSTRACT NO. 234
HUNT COUNTY, TEXAS



SITE

NOTES:
1) BEARINGS SHOWN HEREON ARE LAMBERT GRID AND CONFORM TO THE TEXAS STATE PLANE COORDINATE SYSTEM "TEXAS NORTH CENTRAL ZONE", NORTH AMERICAN DATUM OF 1983. DISTANCES ARE SURFACE VALUES.
2) DATA PROVIDED BY CLIENT'S AGENT.
3) CONTRACTOR IS RESPONSIBLE FOR DETERMINING THE EXACT LOCATION, SIZE, & DEPTH OF ALL UTILITIES BEFORE CONSTRUCTION.

LEGEND

- PROPOSED OH ELECTRIC LINE
- PROPOSED UG ELECTRIC LINE
- ONE ----- EXISTING TRANSMISSION LINE
- E ----- EXISTING DISTRIBUTION LINE
- UGE ----- EXISTING UG ELECTRIC LINE
- O ----- EXISTING CHAINLINK FENCE
- X ----- EXISTING BARBED WIRE FENCE
- W ----- EDGE OF WATER
- G ----- EDGE OF GRAVEL
- T ----- TOP OF SLOPE
- S ----- TOE OF SLOPE
- R ----- RAILROAD TRACK
- A ----- ABSTRACT LINE
- P ----- PROPERTY LINE
- RW ----- PRESCRIPTIVE RIGHT-OF-WAY
- G ----- EXISTING GRAVEL
- A ----- EXISTING ASPHALT ROAD
- D ----- DOWN GUY WIRE
- S ----- PROPOSED SUB BREAKER
- P ----- EXISTING POWER POLE
- P ----- PROPOSED POWER POLE
- R ----- REMOVE/REPLACE POWER POLE



HUNT COUNTY, TEXAS

WILLIAM DARNALL SURVEY
ABSTRACT NO. 234
HUNT COUNTY, TEXAS



PLAN VIEW
SCALE: 1 : 100

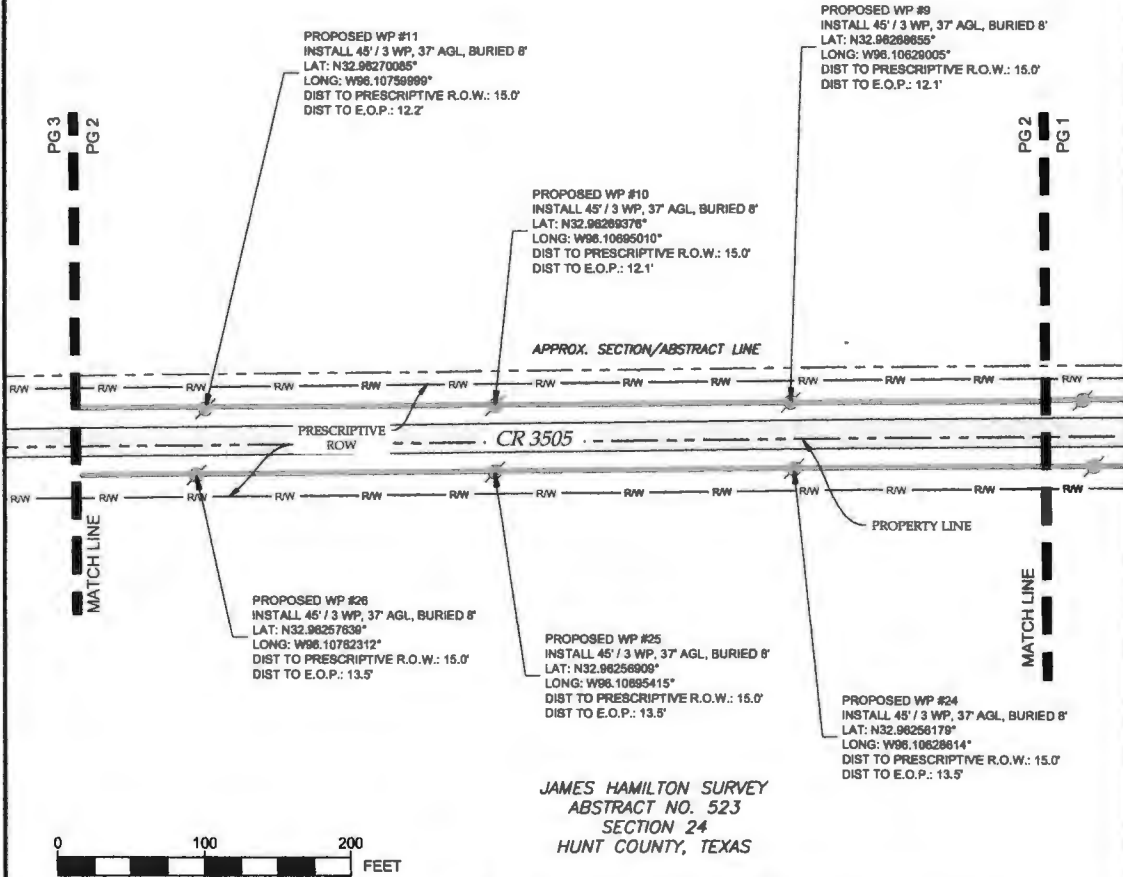

JAMES HAMILTON SURVEY
ABSTRACT NO. 523
SECTION 24
HUNT COUNTY, TEXAS



2023MTER081_1ZR01-1
WO20400545

PROPOSED COUNTY ROAD
PARALLEL

SITUATED IN
JAMES HAMILTON SURVEY, ABSTRACT NO. 523
SECTION 24, &
WILLIAM DARNALL SURVEY, ABSTRACT NO. 234
HUNT COUNTY, TEXAS

LANDPOINT
4100 INTERNATIONAL PLAZA, SUITE 200
FORT WORTH, TEXAS 76109
TX PERM # 18194229
PHONE: (817) 226-0100



SITE

NOTES:
1) BEARINGS SHOWN HEREON ARE LAMBERT GRID AND CONFORM TO THE TEXAS STATE PLANE COORDINATE SYSTEM "TEXAS NORTH CENTRAL ZONE", NORTH AMERICAN DATUM OF 1983. DISTANCES ARE SURFACE VALUES.

2) DATA PROVIDED BY CLIENT'S AGENT.

3) CONTRACTOR IS RESPONSIBLE FOR DETERMINING THE EXACT LOCATION, SIZE, & DEPTH OF ALL UTILITIES PRIOR TO CONSTRUCTION.

LEGEND

- PROPOSED OH ELECTRIC LINE
- PROPOSED UG ELECTRIC LINE
- EXISTING TRANSMISSION LINE
- EXISTING DISTRIBUTION LINE
- EXISTING UG ELECTRIC LINE
- EXISTING CHAINLINK FENCE
- EXISTING BARBED WIRE FENCE
- EDGE OF WATER
- EDGE OF GRAVEL
- TOP OF SLOPE
- TOE OF SLOPE
- RAILROAD TRACK
- ABSTRACT LINE
- PROPERTY LINE
- PRESCRIPTIVE RIGHT-OF-WAY
- EXISTING GRAVEL
- EXISTING ASPHALT ROAD
- DOWN GUY WIRE
- PROPOSED SUB BREAKER
- EXISTING POWER POLE
- PROPOSED POWER POLE
- REMOVE/REPLACE POWER POLE



HUNT COUNTY, TEXAS

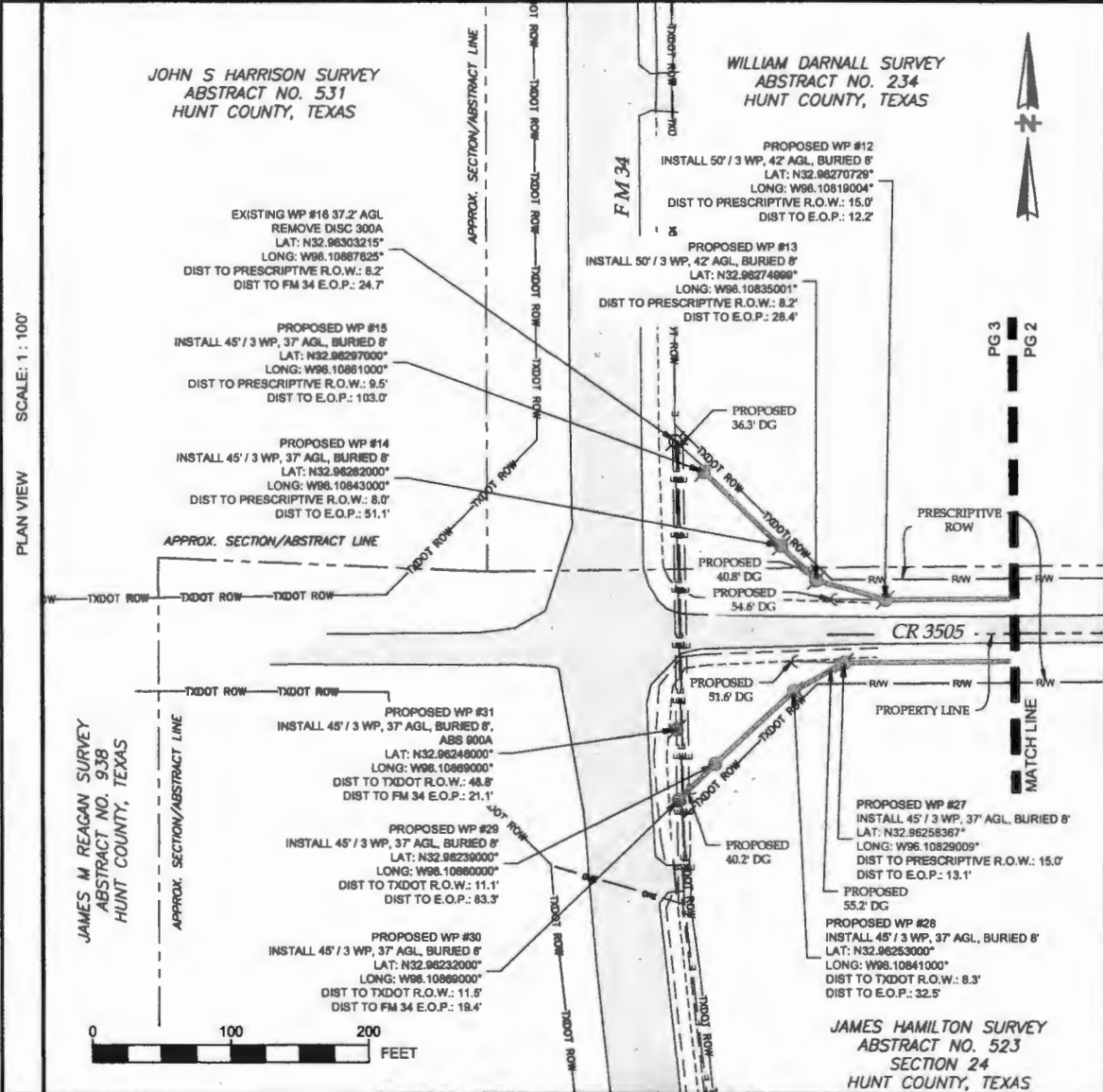

2023MTER081_1ZR01-1
WO20400545

PROPOSED COUNTY ROAD
PARALLEL

SITUATED IN
JAMES HAMILTON SURVEY, ABSTRACT NO. 523
SECTION 24, &
WILLIAM DARNALL SURVEY, ABSTRACT NO. 234
HUNT COUNTY, TEXAS



SITE

NOTES:
1) BEARINGS SHOWN HEREON ARE LAMBERT GRID AND CONFORM TO THE TEXAS STATE PLANE COORDINATE SYSTEM "TEXAS NORTH CENTRAL ZONE", NORTH AMERICAN DATUM OF 1983. DISTANCES ARE SURFACE VALUES.

2) DATA PROVIDED BY CLIENT'S AGENT.
3) CONTRACTOR IS RESPONSIBLE FOR DETERMINING THE EXACT LOCATION, SIZE, & DEPTH OF ALL UTILITIES PRIOR TO CONSTRUCTION.

LEGEND

- PROPOSED OH ELECTRIC LINE
- PROPOSED UG ELECTRIC LINE
- EXISTING TRANSMISSION LINE
- EXISTING DISTRIBUTION LINE
- EXISTING UG ELECTRIC LINE
- EXISTING CHAINLINK FENCE
- EXISTING BARBED WIRE FENCE
- EDGE OF WATER
- EDGE OF GRAVEL
- TOP OF SLOPE
- TOE OF SLOPE
- RAILROAD TRACK
- ABSTRACT LINE
- PROPERTY LINE
- PRESCRIPTIVE RIGHT-OF-WAY
- EXISTING GRAVEL
- EXISTING ASPHALT ROAD
- DOWN GUY WIRE
- PROPOSED SUB BREAKER
- EXISTING POWER POLE
- PROPOSED POWER POLE
- REMOVE/REPLACE POWER POLE

